

ROAD NAMES

- 1 - W. HILLSIDE ST
- 2 - LIMWOOD RD
- 3 - DONNELLY DR
- 4 - VALLEY VIEW DR EXT
- 5 - E. HILLSIDE ST
- 6 - SPRING GARDEN ST
- 7 - KERSTEEN ST
- 8 - LAUREL LN
- 9 - HELLERS GROVE
- 10 - ORCHARD ST
- 11 - LAYOU ST
- 12 - SUNSET AVE
- 13 - LINCOLN DR
- 14 - ELIZABETH ST
- 15 - COLLINS AVE
- 16 - ROUSHEY ST
- 17 - DRUID HILLS DR
- 18 - BEECH ST
- 19 - CHESTNUT ST
- 20 - GOERINGER AVE
- 21 - ELINORE ST
- 22 - S. MAIN ST
- 23 - ELM TERRACE
- 24 - N. MAIN ST
- 25 - E. MOUNT AIRY RD
- 26 - McDERMOTT LANE
- 27 - NORTHEDGE LANE

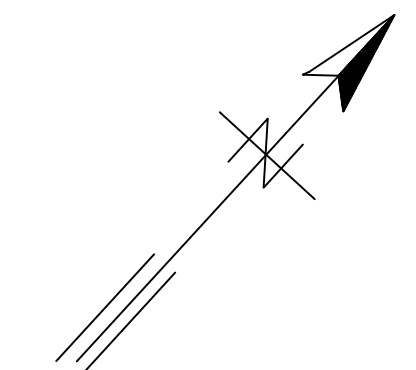

JACKSON TOWNSHIP

DALLAS TOWNSHIP
KINGSTON TWP. MUNICIPAL BUILDING

FRANKLIN TOWNSHIP

CRYSTAL SPRINGS VILLAGE

EXETER

WEST WYOMING BOROUGH

COURTDALE BOROUGH

LUZERNE BOROUGH

SWOYERSVILLE BOROUGH

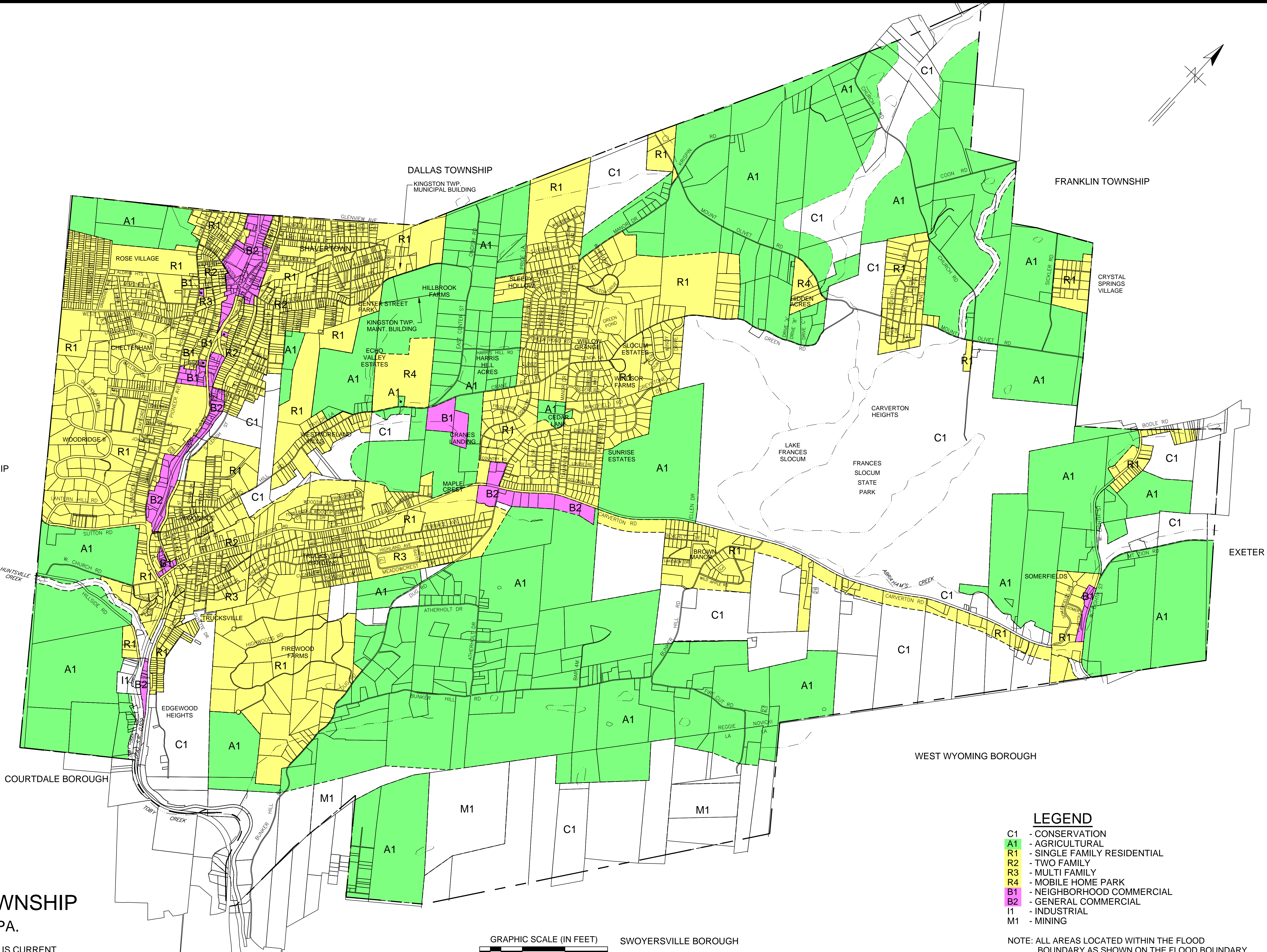

**ZONING MAP
KINGSTON TOWNSHIP
LUZERNE COUNTY, PA.**

NOTE: ALL ZONING DATA SHOWN IS CURRENT AS OF FEBRUARY 16, 2026

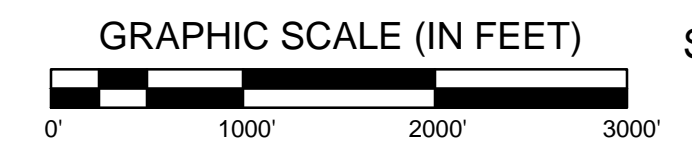

LEGEND

- C1 - CONSERVATION
- A1 - AGRICULTURAL
- R1 - SINGLE FAMILY RESIDENTIAL
- R2 - TWO FAMILY
- R3 - MULTI FAMILY
- R4 - MOBILE HOME PARK
- B1 - NEIGHBORHOOD COMMERCIAL
- B2 - GENERAL COMMERCIAL
- I1 - INDUSTRIAL
- M1 - MINING

NOTE: ALL AREAS LOCATED WITHIN THE FLOOD BOUNDARY AS SHOWN ON THE FLOOD BOUNDARY MAP PREPARED BY THE U.S. DEPT. OF H.U.D. SHALL BE CONSIDERED AS A CONSERVATION ZONE.